Lang zal ze leven
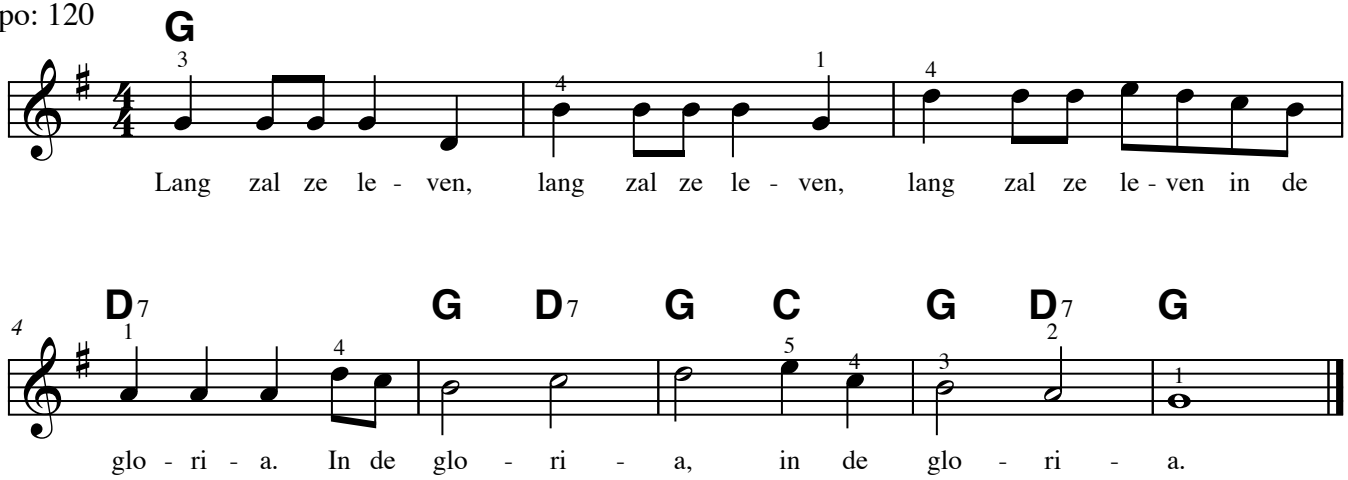
ritme: Wals
tempo: 120